



Youthscape 2018

ENTRY FORM & INFORMATION SHEET

The RSASA invites all young artists aged 15-26 years to exhibit their artwork in the Youthscape 2018 Exhibition

OVER
\$8990
IN
PRIZES

Sunday 24 June - Sunday 15 July

Entries close Saturday 12th May 2018

Youthscape provides student and independent artists the opportunity to showcase their artwork in a professional space, the RSASA Gallery. Founded in 2000 and held biennially with the aim to encourage the importance of developing Youth Art in South Australia.

All prize, award & category winners will be awarded one year RSASA membership enabling them to exhibit in RSASA Members exhibitions.

Judges are Megan McEvoy, Art Gallery of SA, Tricia Walton, CEO Carclew, Penny Griggs, CEO SALA. Lisa Slade, Assistant Director Art Gallery of South Australia will open the exhibition on Sunday 24th June at 2 pm in the RSASA Gallery and present the winning prizes.

Youthscape wish to thank our sponsors for their generosity and for supporting Youth Art.

*** Special Project: RSASA Arkaba Special Project, \$10,000 (donated by Mrs Hurley)**

Entry form can be downloaded from www.rsasarts.com.au (Ages 18 – 30).

Entries due 12th May 2018 - Judges as above but including a representative of Arkaba Hotel.

Enter and you could win some of these great prizes

Major Prizes:

First Prize: M & M Carbins Trust Award \$5,000

Second Prize: Helpmann Academy \$500

Third Prize: Malcolm Campbell Drawing Award \$300

Fourth Prize: Margaret Raymond Drawing Award \$250

Categories:

2D – Derivan Ltd \$500 voucher of acrylic paints

3D – Premier Art Supplies \$500 voucher

Photography – ProLab Imaging \$350 voucher

Mixed Media – We are working on this.

All Category Winners:

Guild House – Associate Membership

Highly Commended:

Diamonds Cameras - \$250 voucher

Merit Awards:

Ann Nolan Photography - \$100

Art Stretchers - \$100 voucher

Port Art Supplies - \$100 voucher

*An opportunity also exists for artists (18-30 yrs) \$10,000 acquistic prize for a site specific artwork at Arkaba Hotel. The same work can not be entered for Youthscape 2018 in the RSASA Gallery and for the special project at the Arkaba. *Entry forms available from www.rasasarts.com.au*

A project developed by



Entry forms to:

RSASA Gallery: Level 1, Institute Building Cnr North Tce & Kintore Ave Adelaide

Postal: PO Box 177, Rundle Mall, Adelaide 5000

Phone: 08 8232 0450 **Email:** rsasarts@bigpond.net.au **Web:** www.rsasarts.com.au

Gallery Hours: Mon-Fri 10.30 - 4.30pm, Sat-Sun 1-4pm Closed Public Holidays

Entry Form & Conditions of Entry

Sign up and number the box of how many categories you intend to exhibit

2D Artworks 3D Artworks Photography Mixed Media

Each artist can enter a maximum of two artworks per category.
Awards of artistic relevance will be given. The decision of the judges will be final.

Name: _____ Age: _____

Address: _____

Post Code: _____

Phone: _____ Mobile: _____

Email: _____

Category(s): _____

Conditions:

Entry form due Saturday 12th May 2018, by post or email.

Works of art should be original work of the artist and not copied. Due to limited space not all entries may be exhibited.

Stated age must be as of 24th June 2018

Hanging requirements:

Artists are allocated for up to two artworks in each category, no larger than 1m x 1.5m. Works must be of gallery standard (i.e. ready for hanging, mounted or framed, with 'D' rings).

Size of artwork:

2D artworks max size 1m x 1.5m
3D artworks max size - 1m x 1m floor,
600 x 600mm for a plinth

Delivery of artwork

Artwork is to be delivered to the RSASA Gallery, Level 1 Institute Building, corner of Kintore Avenue and North Terrace, Adelaide. There are two ten minute loading zones in Kintore Ave, that may be available.

Tuesday 19 June 10.30am-4pm or by arrangement with RSASA (rsasarts@bigpond.net.au)

Consignment forms will be emailed where possible & available.

Upon delivery of artwork, a separate form requiring name, titles of works, prices, and comments about artwork will be provided and needed to be filled out by the artist, which will be emailed where possible.

If you have images of your artwork they can be emailed to rsasarts@bigpond.net.au, giving name, medium & size, which may be used for publicity purposes.

Sale of artwork

Artworks can be for sale, a 30% commission applied by RSASA. Works for sale should be priced accordingly, or marked **Not for Sale**. Payment of sales will be made within one month of the completion of the exhibition, to the youth artist by the RSASA.

All forms - entry, consignment, labels, can be downloaded from www.rsasarts.com.au or email rsasarts@bigpond.net.au

For more up to date information please visit www.rsasarts.com.au

www.facebook.com/rsasarts

www.instagram.com/royal_sa_art_society

2016 category winners

Entry form due Saturday 12th May 2018, by post or email



Jasmine Dixon, Patrick, oil on board, Winner Youthscape 2016



Judah Johnson, Looking Out, photo, Youthscape 2016



Mae Napier Traeger, Portrait of Jimmy, Youthscape 2016

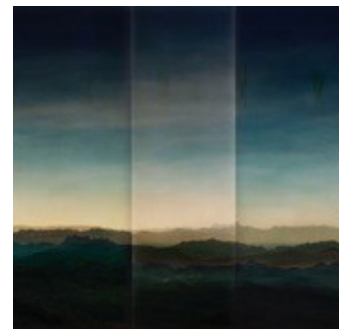

Alice Blanch, Box Brownie colour Panorama No 18

Prizes proudly sponsored by

PLATINUM

ARKABA HOTEL



GOLD



BRONZE

